

- NOTES / LEGEND**
- Proposed scheme boundary
 - Wiltshire County
 - World Heritage Site (WHS)
 - Asset Groups outside the WHS addressed in the Environmental Statement
 - Asset Groups within or with a relationship to the WHS

© Crown copyright and database rights 2022 Ordnance Survey 100030649. © Historic England 2022. Contains Ordnance Survey data © Crown copyright and database right 2022. The most publicly available up to date Historic England GIS Data can be obtained from <http://www.HistoricEngland.org.uk>.

Revision Details	By	Date	Suffix

Purpose of issue
HERITAGE IMPACT ASSESSMENT

Client
National Highways



Project Title
A303 AMESBURY TO BERWICK DOWN

Drawing Title
**FIGURE 1
LOCATION AND EXTENT OF
STONEHENGE, AVEBURY AND
ASSOCIATED SITES WORLD
HERITAGE SITE (WHS) & ASSET GROUPS**

Designed	Drawn	Checked	Approved	Date
AM	AM	CC	LO	11/07/22

Internal Project No. **60631413**

Scale @ A3 **1:55,000** Zone **SW**

THIS DOCUMENT HAS BEEN PREPARED PURSUANT TO AND SUBJECT TO THE TERMS OF AECOM'S APPOINTMENT BY ITS CLIENT. AECOM ACCEPTS NO LIABILITY FOR ANY USE OF THIS DOCUMENT OTHER THAN BY ITS ORIGINAL CLIENT OR FOLLOWING AECOM'S EXPRESS AGREEMENT TO SUCH USE, AND ONLY FOR THE PURPOSES FOR WHICH IT WAS PREPARED AND PROVIDED.

National Highways
Temple Quay House
2 The Square, Temple Quay
Bristol
BS1 6HA



AECOM + mace + WSP

Drawing Number	Highways England PIN	Originator	Volume	Rev
HE551506	AMW	AMW	GEN	01

SCHEME WIDE DR GI 00845

Location	Type	Role	Number

Asset Group Number	Asset Group Name
AG06	Net Down Barrow Cemetery
AG08	Winterbourne Stoke Down Barrows
AG10	Rollestone Barrows
AG11	Lesser Cursus Barrows and Pit Circle
AG12	Winterbourne Stoke Crossroads Barrows
AG13	The Diamond Barrows
AG14	Robin Hood's Ball and Associated Sites
AG15	The Lesser Cursus
AG16	North Kite Enclosure and Lake Barrows
AG17	Barrow West of Stonehenge
AG18	Cursus Barrows (West)
AG19A	Normanton Down Barrows (north)
AG19B	Normanton Down Barrows (central)
AG19C	Normanton Down Barrows (south-western)
AG19D	Normanton Down Barrows (south-eastern)
AG20	Durrington Down Barrows
AG21	Stonehenge Barrows
AG22	Stonehenge
AG23	The Greater Cursus, Amesbury 56 and Winterbourne Stoke 30 Round Barrows, and the Amesbury 42 Long Barrow
AG24	Stonehenge Bottom / Luxenborough Barrows
AG25	Packway Barrows
AG26A	King Barrows (Old King Barrows - north)
AG26B	King Barrows (New King Barrows - south)
AG27	The Avenue
AG28	The Cursus Barrows (East)
AG29	Coneybury Henge and Associated Monuments
AG30	The Avenue Barrows
AG31A	Countess Farm Barrows (north)
AG31B	Countess Farm Barrows (south-western)
AG31C	Countess Farm Barrows (south-eastern)
AG32	Vespasian's Camp
AG33	Durrington Walls, Woodhenge and Associated Sites
AG37	Knighton Long Barrow
AG38	Larkhill Camp Long Barrow
AG39	Larkhill Causewayed Enclosure

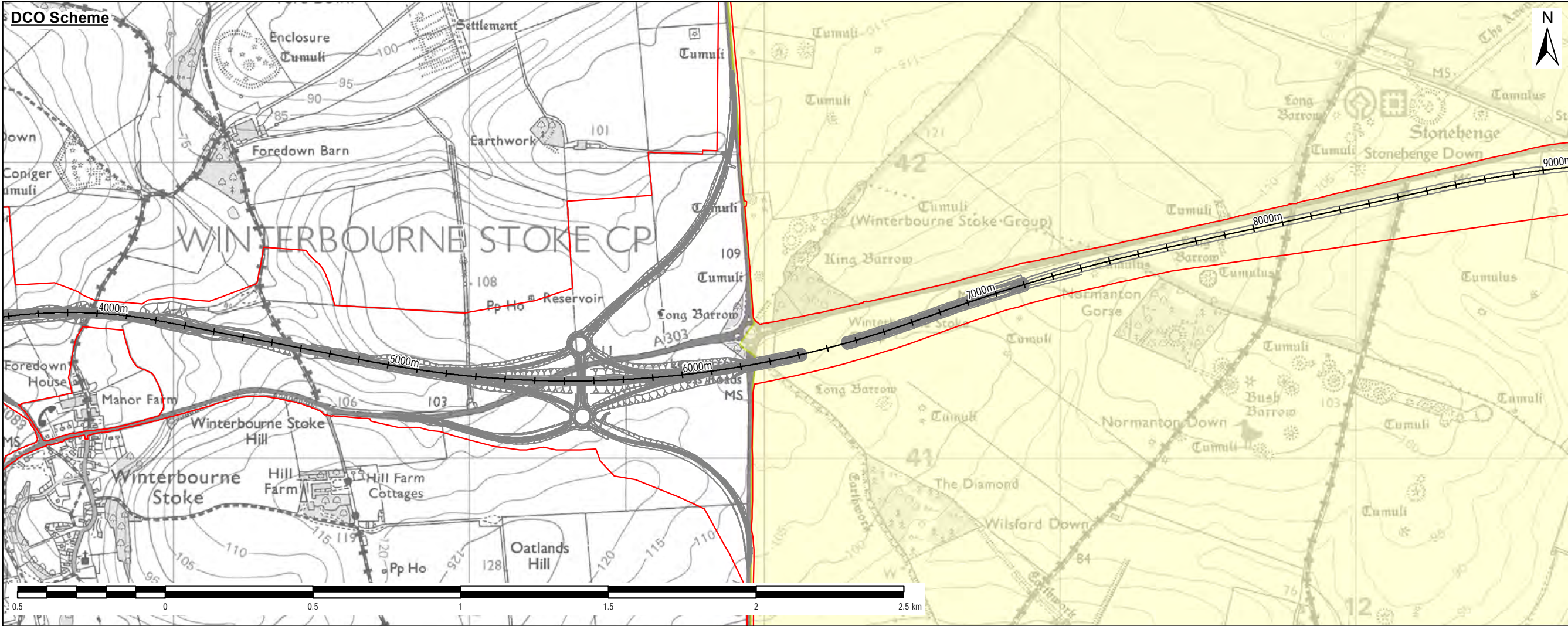

- NOTES / LEGEND
- Proposed scheme boundary
 - Scheme Wide Alignment
 - Chainage
 - Cut and Cover Tunnel Extension
 - Cut and Cover Tunnel Extension construction footprint
 - World Heritage Site (WHS)



Cut and Cover Tunnel Extension – with a cut and cover tunnel portal outside the World Heritage Property at chainage 6+150

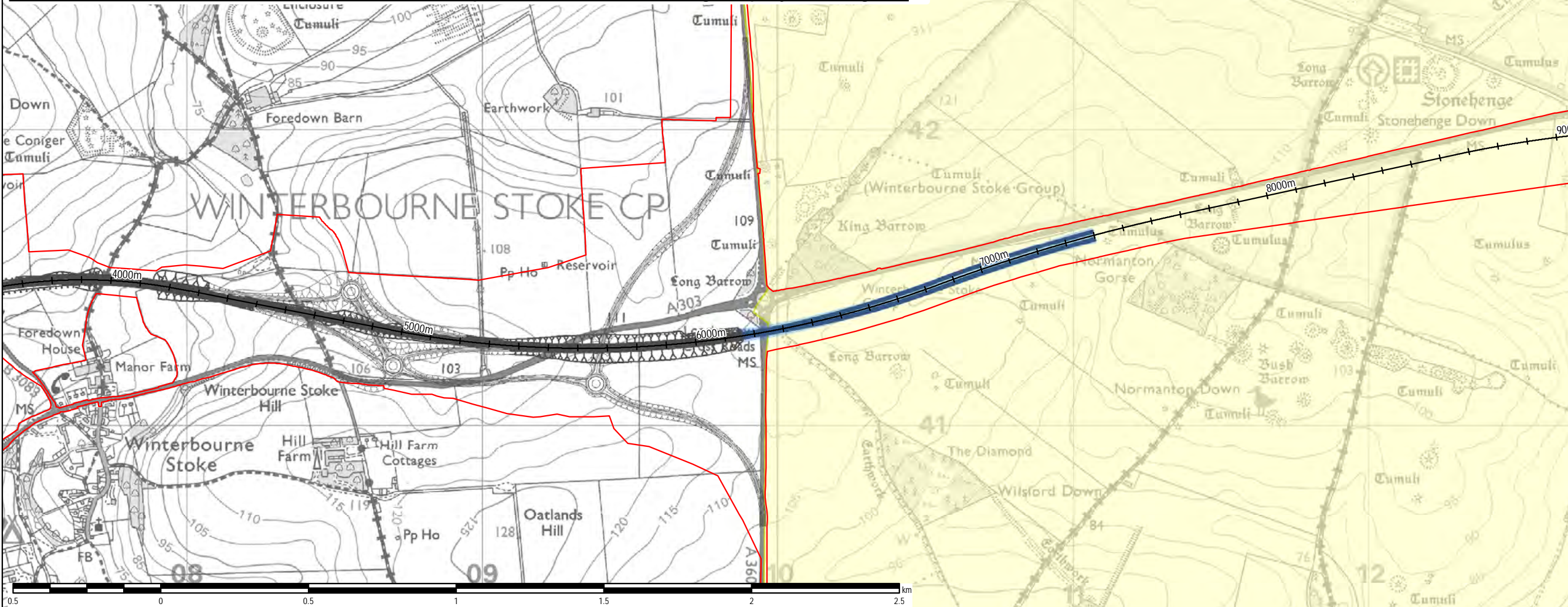

© Crown copyright and database rights 2022 Ordnance Survey 100030649. © Historic England 2021. Contains Ordnance Survey data © Crown copyright and database right 2022. The most publicly available up to date Historic England GIS Data can be obtained from <http://www.HistoricEngland.org.uk>.

Revision Details	By	Date	Suffix
	Check		

Purpose of issue
HERITAGE IMPACT ASSESSMENT

Client
National Highways



Project Title
A303 AMESBURY TO BERWICK DOWN

Drawing Title
**FIGURE 2.1
OVERVIEW: DCO SCHEME AND
CUT AND COVER TUNNEL EXTENSION**

Designed	Drawn	Checked	Approved	Date
AM	AM	CC	LO	11/07/22

Internal Project No. **60631413**
Scale @ A3 **1:15,000** Zone **SW**

THIS DOCUMENT HAS BEEN PREPARED PURSUANT TO AND SUBJECT TO THE TERMS OF AECOM'S APPOINTMENT BY ITS CLIENT. AECOM ACCEPTS NO LIABILITY FOR ANY USE OF THIS DOCUMENT OTHER THAN BY ITS ORIGINAL CLIENT OR FOLLOWING AECOM'S EXPRESS AGREEMENT TO SUCH USE, AND ONLY FOR THE PURPOSES FOR WHICH IT WAS PREPARED AND PROVIDED.

Highways England
Temple Quay House
2 The Square, Temple Quay
Bristol
BS1 6HA



AECOM + mace + WSP

Drawing Number	Highways England PIN	Originator	Volume	Rev
HE551506	AMW	GEN		01
SCHEME WIDE		DR	GI	00868
Location		Type	Role	Number

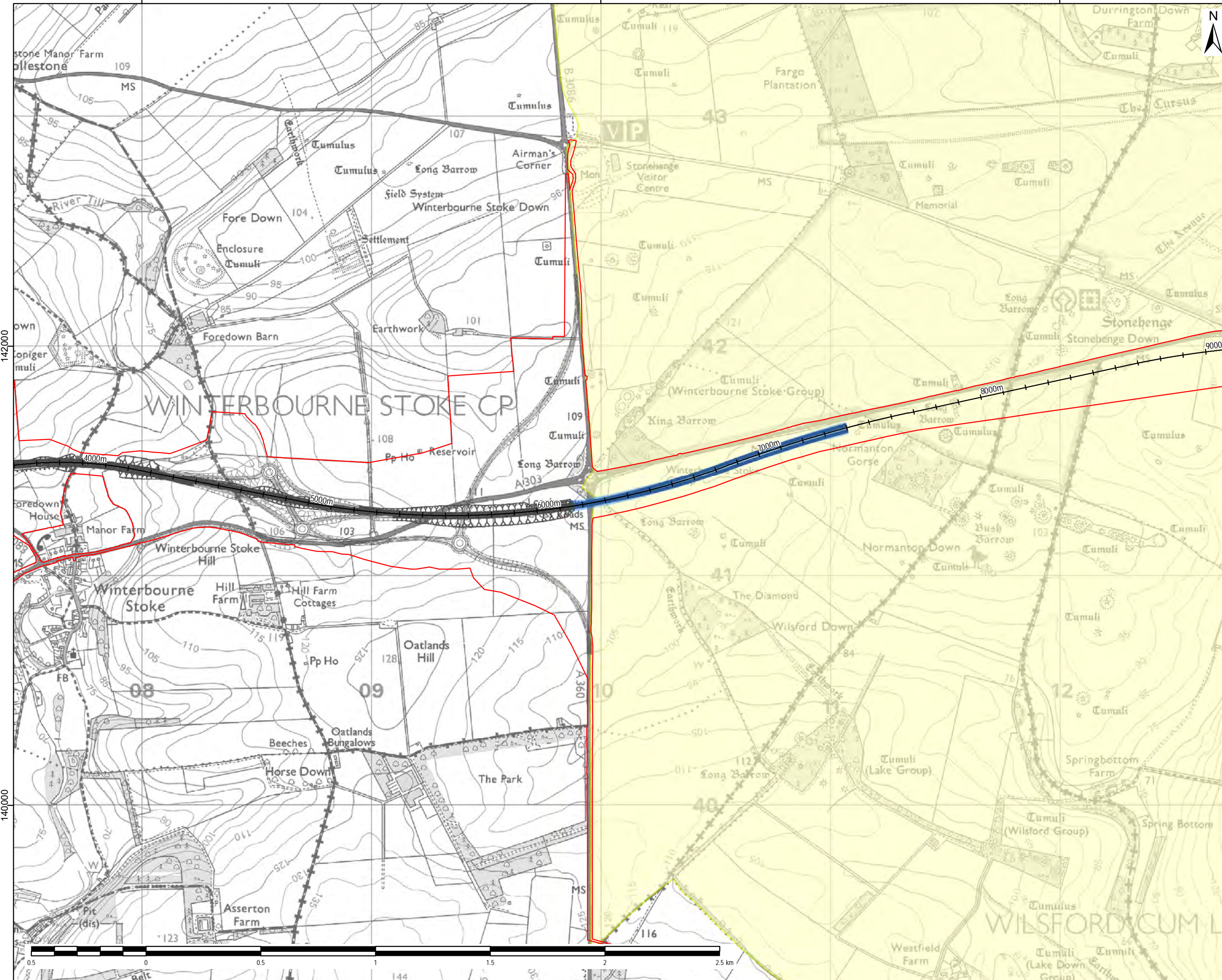

- NOTES / LEGEND
- Proposed scheme boundary
 - Chainage
 - Cut and Cover Tunnel Extension
 - Cut and Cover Tunnel Extension construction footprint
 - World Heritage Site (WHS)

© Crown copyright and database rights 2022 Ordnance Survey 100030649. © Historic England 2021. Contains Ordnance Survey data © Crown copyright and database right 2022. The most publicly available up to date Historic England GIS Data can be obtained from <http://www.HistoricEngland.org.uk>.

Revision Details	By	Date	Suffix
	Check		

Purpose of issue
HERITAGE IMPACT ASSESSMENT

Client
National Highways

Project Title
A303 AMESBURY TO BERWICK DOWN

Drawing Title
FIGURE 2.2
CUT AND COVER TUNNEL EXTENSION

Designed	Drawn	Checked	Approved	Date
AM	ER	AM	LO	11/07/22

Internal Project No. 60631413

Scale @ A3 1:15,000 Zone SW

THIS DOCUMENT HAS BEEN PREPARED PURSUANT TO AND SUBJECT TO THE TERMS OF AECOM'S APPOINTMENT BY ITS CLIENT. AECOM ACCEPTS NO LIABILITY FOR ANY USE OF THIS DOCUMENT OTHER THAN BY ITS ORIGINAL CLIENT OR FOLLOWING AECOM'S EXPRESS AGREEMENT TO SUCH USE, AND ONLY FOR THE PURPOSES FOR WHICH IT WAS PREPARED AND PROVIDED.

Highways England
Temple Quay House
2 The Square, Temple Quay
Bristol
BS1 6HA

AECOM + mace + WSP

Drawing Number	Highways England PIN	Originator	Volume	Rev
HE551506	AMW	GEN		01

Location | Type | Role | Number

SCHEME WIDE DR GI 00869

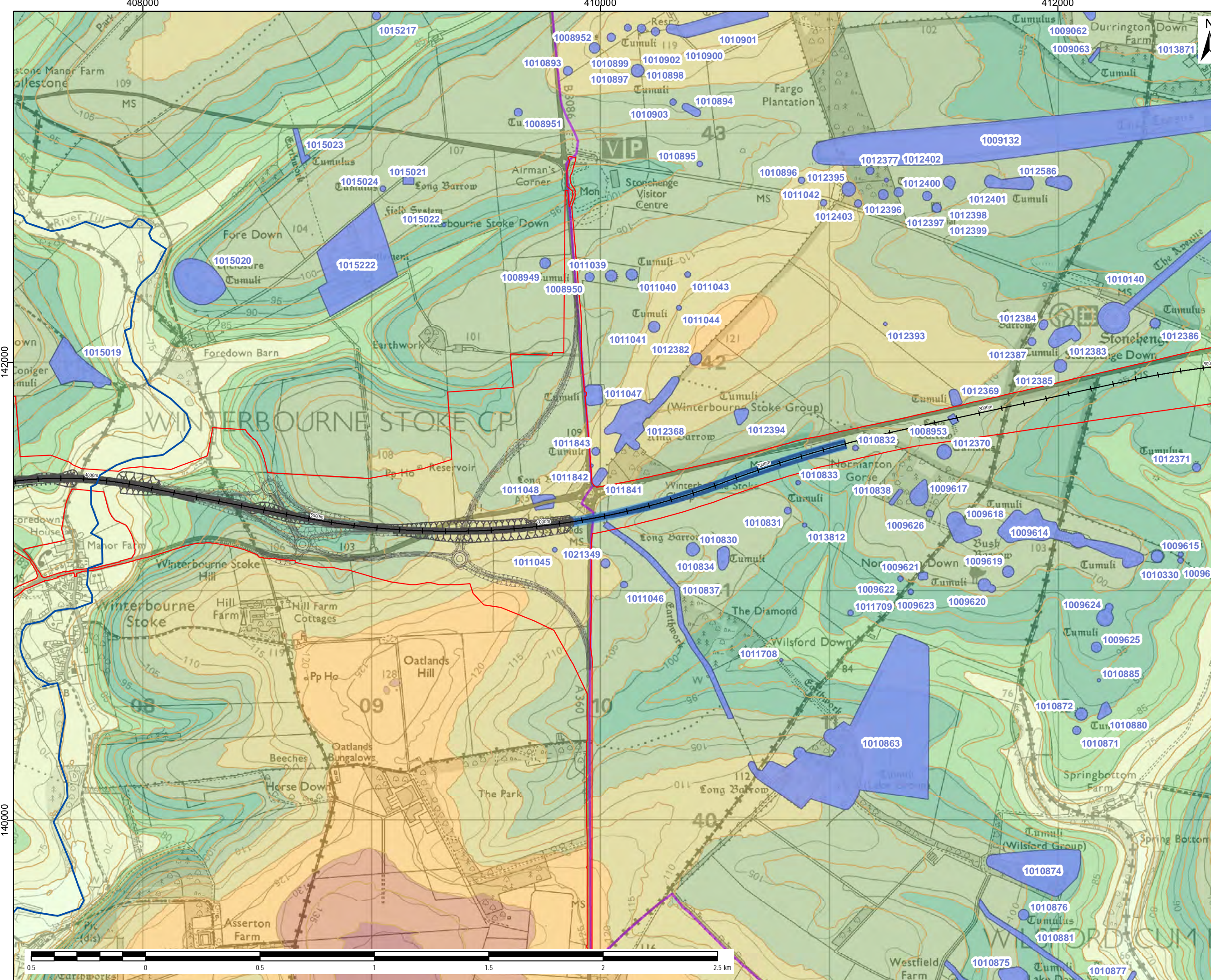

- NOTES / LEGEND
- Proposed scheme boundary
 - Chainage
 - Watercourse
 - Cut and Cover Tunnel Extension
 - Cut and Cover Tunnel Extension construction footprint
 - Scheduled Monument
 - 5m contour Intervals
 - World Heritage Site (WHS)
- >60 - 70
 >70 - 80
 >80 - 90
 >90 - 100
 >100 - 110
 >110 - 120
 >120 - 130
 >130 - 140
 >140 - 150

Assets labelled with National Heritage List for England (NHLE) List Entry Number.

© Crown copyright and database rights 2022 Ordnance Survey 100030649. © Historic England 2021. Contains Ordnance Survey data © Crown copyright and database right 2022. The most publicly available up to date Historic England GIS Data can be obtained from <http://www.HistoricEngland.org.uk>.

Revision Details		By	Date	Suffix
Purpose of issue		HERITAGE IMPACT ASSESSMENT		
Client		National Highways		
Project Title		A303 AMESBURY TO BERWICK DOWN		
Drawing Title		FIGURE 3 LOCATION OF SCHEDULED MONUMENTS, SHOWING WATERCOURSES AND TOPOGRAPHY, CUT AND COVER TUNNEL EXTENSION		
Designed	Drawn	Checked	Approved	Date
AM	AM	CC	LO	11/07/22
Internal Project No.		60631413		
Scale @ A3	Zone	SW		
1:15,000				
THIS DOCUMENT HAS BEEN PREPARED PURSUANT TO AND SUBJECT TO THE TERMS OF AECOM'S APPOINTMENT BY ITS CLIENT. AECOM ACCEPTS NO LIABILITY FOR ANY USE OF THIS DOCUMENT OTHER THAN BY ITS ORIGINAL CLIENT OR FOLLOWING AECOM'S EXPRESS AGREEMENT TO SUCH USE, AND ONLY FOR THE PURPOSES FOR WHICH IT WAS PREPARED AND PROVIDED.				
National Highways		AmW		
Temple Quay House 2 The Square, Temple Quay Bristol BS1 6HA		AECOM + mace + WSP		
Drawing Number	Highways England PIN	Originator	Volume	Rev
HE551506	AMW	AMW	GEN	01
SCHEME WIDE		DR	GI 00870	
Location	Type	Role	Number	

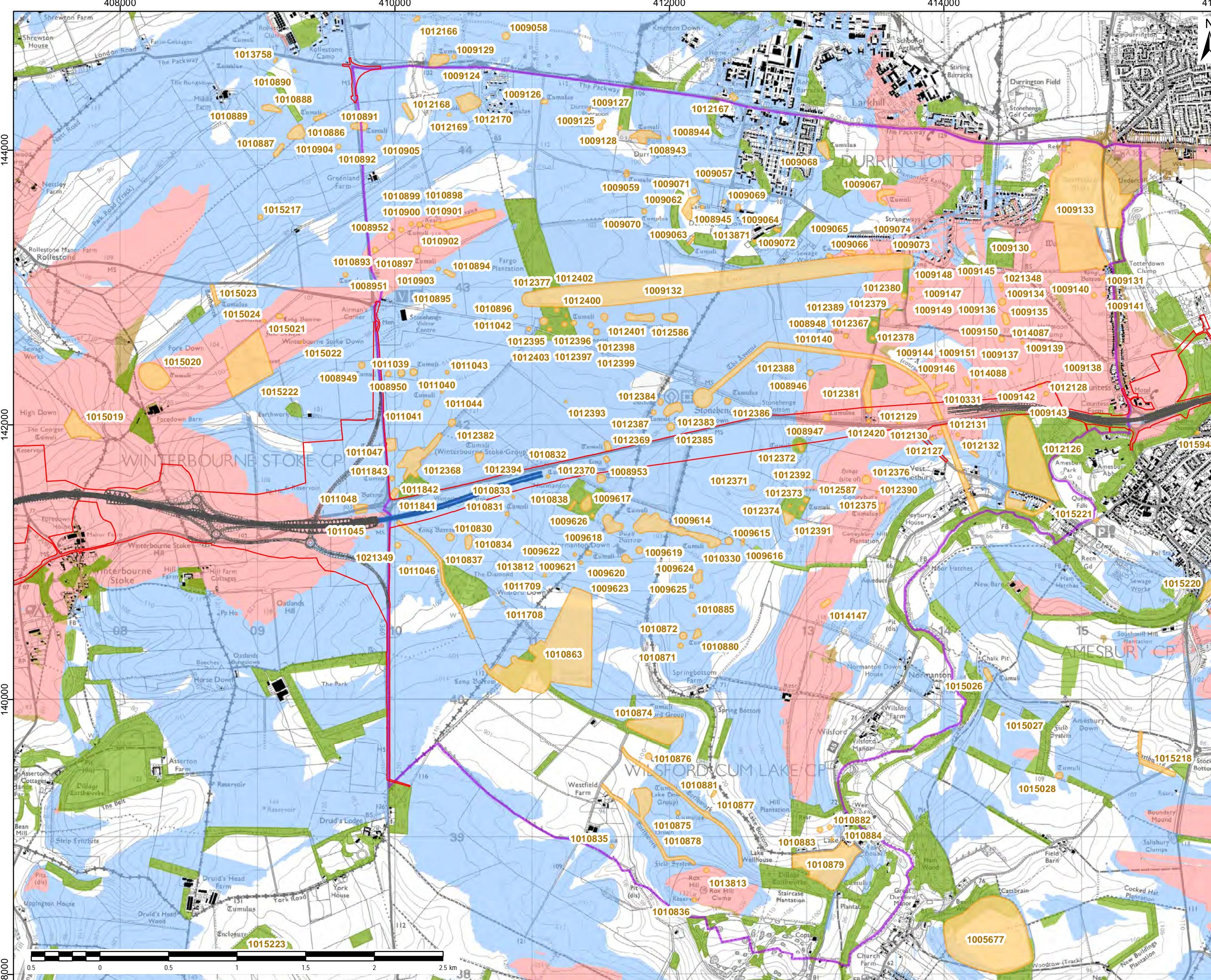

- NOTES / LEGEND
- Proposed scheme boundary
 - Cut and Cover Tunnel Extension
 - Cut and Cover Tunnel Extension construction footprint
 - World Heritage Site (WHS)
 - Scheduled Monument
 - Existing Building (8m – OS MasterMap)
 - Existing Woodland (10m – National Forest Inventory)
- Where traffic along the existing A303 is not theoretically visible, but traffic along the proposed A303 mainline is theoretically visible
- Where traffic along the existing A303 is theoretically visible, but traffic along the proposed A303 mainline is not theoretically visible
- Where traffic along the existing A303 is theoretically visible, and where traffic along the proposed A303 mainline is also theoretically visible

1) Zone of Theoretical View (ZTV) has been generated using Environment Agency bare earth digital terrain model which does not take into account the screening effects of vegetation, buildings and other structures.

2) ZTV based upon selected points at 25m intervals along the proposed alignment design with an observer height of 1.5m and an assumed HGV vehical height of 4m.

© Crown copyright and database rights 2022
Ordnance Survey 100030649. © Historic England 2022. Contains Ordnance Survey data © Crown copyright and database right 2022. The most publicly available up to date Historic England GIS Data can be obtained from <http://www.HistoricEngland.org.uk>.

Revision Details		By	Check	Date	Suffix
Purpose of Issue					
HERITAGE IMPACT ASSESSMENT					
Client					
National Highways					
Project Title					
A303 AMESBURY TO BERWICK DOWN					
Drawing Title					
FIGURE 4 LOCATION OF SCHEDULED MONUMENTS, SHOWING ZONE OF THEORETICAL VISIBILITY - FOCUSSED ON CUT AND COVER TUNNEL EXTENSION MAINLINE					
Designed	Drawn	Checked	Approved	Date	
AM	ER	AM	LO	11/07/22	
Internal Project No.					
60631413					
Scale @ A3		Zone			
1:25,000		SW			
THIS DOCUMENT HAS BEEN PREPARED PURSUANT TO AND SUBJECT TO THE TERMS OF ACOM'S APPOINTMENT BY ITS CLIENT. ACOM ACCEPTS NO LIABILITY FOR ANY USE OF THIS DOCUMENT OTHER THAN BY ITS ORIGINAL CLIENT OR FOLLOWING AGREEMENT TO SUCH USE, AND ONLY FOR THE PURPOSES FOR WHICH IT WAS PREPARED AND PROVIDED.					
National Highways Temple Quay House 2 The Square, Temple Quay Bristol BS1 6HA					
 AECOM + mace + WSP					
Drawing Number		Originator		Volume	
HE551506		AMW		GEN	
SCHEME WIDE		DR		GI 00871	
Location		Type		Role	
				Rev	
				01	

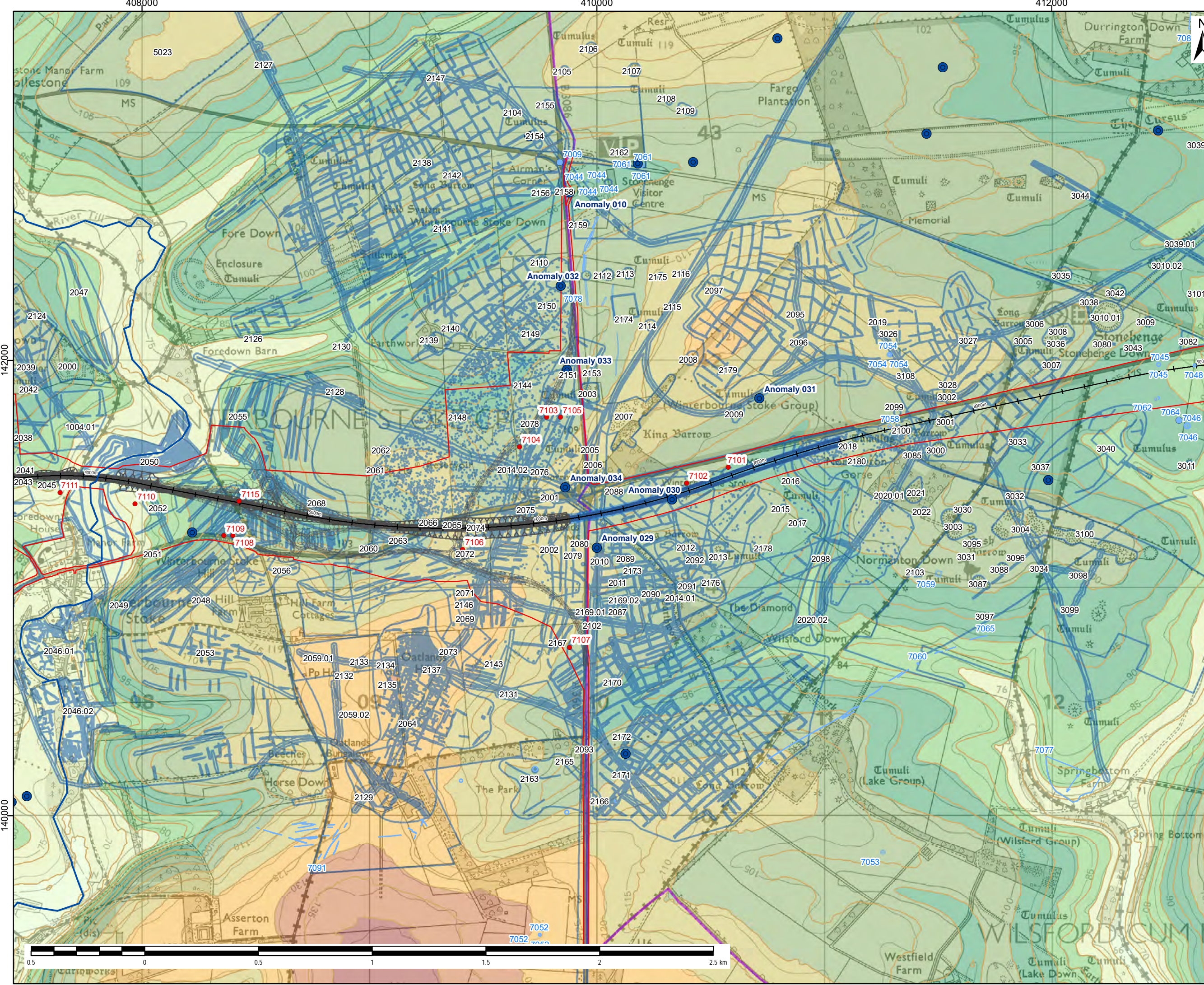

- NOTES / LEGEND**
- Proposed scheme boundary
 - Pit-like geophysical anomalies (other)
 - Additional HER Monument (Point) - data received 2021
 - HER Monument (Point) - data received 2021
 - HER Monument (Line) - data received 2021
 - Chainage
 - Watercourse
 - 5m contour intervals
 - Cut and Cover Tunnel Extension
 - Cut and Cover Tunnel Extension construction footprint
 - Non-designated archaeological asset
 - HER Monument (Polygon) - data received 2021
 - World Heritage Site (WHS)

- Topography (m)**
- >60 - 70
 - >70 - 80
 - >80 - 90
 - >90 - 100
 - >100 - 110
 - >110 - 120
 - >120 - 130
 - >130 - 140
 - >140 - 150

Assets labelled with National Heritage List for England (NHLE) List Entry Number.

© Crown copyright and database rights 2022 Ordnance Survey 100030649. © Historic England 2021. Contains Ordnance Survey data © Crown copyright and database right 2022. The most publicly available up to date Historic England GIS Data can be obtained from <http://www.HistoricEngland.org.uk>.

Revision Details	By	Date	Suffix

Purpose of issue
HERITAGE IMPACT ASSESSMENT

Client
National Highways



Project Title
A303 AMESBURY TO BERWICK DOWN

Drawing Title
**FIGURE 5
LOCATION OF NON-DESIGNATED
HERITAGE ASSETS, WATERCOURSES
AND TOPOGRAPHY- CUT AND COVER
TUNNEL EXTENSION**

Designed	Drawn	Checked	Approved	Date
AM	AM	CC	LO	
				11/07/22

Internal Project No. **60631413**

Scale @ A3 **1:15,000** Zone **SW**

THIS DOCUMENT HAS BEEN PREPARED PURSUANT TO AND SUBJECT TO THE TERMS OF AECOM'S APPOINTMENT BY ITS CLIENT. AECOM ACCEPTS NO LIABILITY FOR ANY USE OF THIS DOCUMENT OTHER THAN BY ITS ORIGINAL CLIENT OR FOLLOWING AECOM'S EXPRESS AGREEMENT TO SUCH USE, AND ONLY FOR THE PURPOSES FOR WHICH IT WAS PREPARED AND PROVIDED.

National Highways Temple Quay House 2 The Square, Temple Quay Bristol BS1 6HA		 AECOM + mace + WSP	
Drawing Number HE551506	Highways England PIN AMW	Originator AMW	Volume GEN
SCHEME WIDE	DR	GI	00872
Location	Type	Role	Number

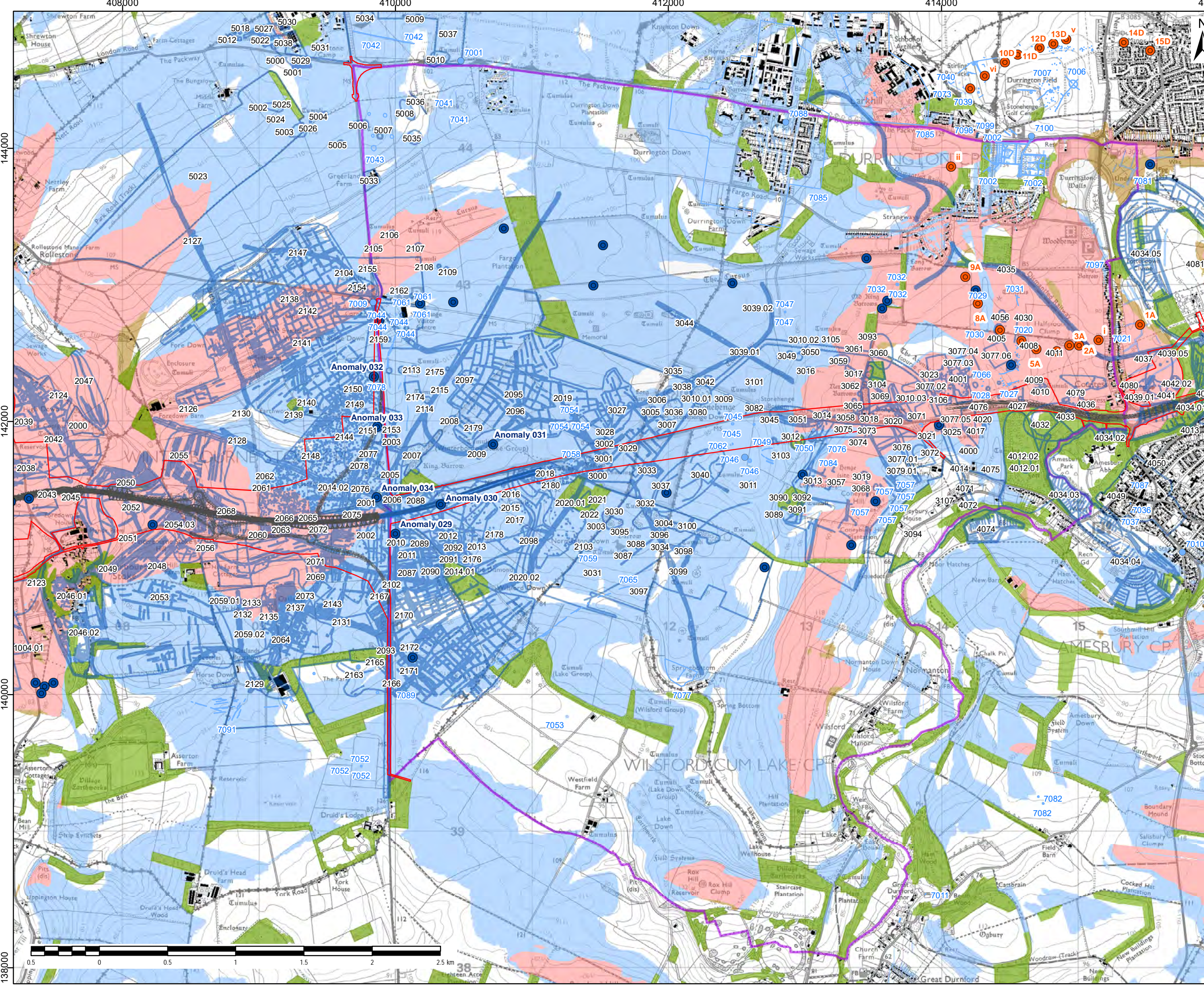

- NOTES / LEGEND**
- Proposed scheme boundary
 - Pit-like geophysical anomalies (Durrington Walls discovery)
 - Pit-like geophysical anomalies (other)
 - HER Monument (Point) - data received 2021
 - HER Monument (Line) - data received 2021
 - Cut and Cover Tunnel Extension
 - Cut and Cover Tunnel Extension construction footprint
 - World Heritage Site (WHS)
 - HER Monument (Polygon) - data received 2021
 - Non-designated archaeological asset
 - Existing Building (8m – OS MasterMap)
 - Existing Woodland (10m – National Forest Inventory)
- Where traffic along the existing A303 is not theoretically visible, but traffic along the proposed A303 mainline is theoretically visible
- Where traffic along the existing A303 is theoretically visible, but traffic along the proposed A303 mainline is not theoretically visible
- Where traffic along the existing A303 is theoretically visible, and where traffic along the proposed A303 mainline is also theoretically visible
- 1) Zone of Theoretical View (ZTV) has been generated using Environment Agency bare earth digital terrain model which does not take into account the screening effects of vegetation, buildings and other structures. 2) ZTV based upon selected points at 25m intervals along the proposed alignment design with an observer height of 1.5m and an assumed HGV vehical height of 4m.
- © Crown copyright and database rights 2022
Ordnance Survey 100030649. © Historic England 2022. Contains Ordnance Survey data © Crown copyright and database right 2022. The most publicly available up to date Historic England GIS Data can be obtained from <http://www.HistoricEngland.org.uk>.

Revision Details	By	Date	Suffix
Purpose of issue HERITAGE IMPACT ASSESSMENT			
Client National Highways			
Project Title A303 AMESBURY TO BERWICK DOWN			
Drawing Title FIGURE 6 LOCATION OF RELEVANT NON-DESIGNATED HERITAGE ASSETS EXPRESSING ATTRIBUTES OF OUV AND ZONE OF THEORETICAL VISIBILITY - FOCUSING ON CUT AND COVER TUNNEL EXTENSION MAINLINE			
Designed AM	Drawn ER	Checked AM	Approved LO
Date 11/07/22			
Internal Project No. 60631413			
Scale @ A3		Zone	
1:25,000		SW	
<small>THIS DOCUMENT HAS BEEN PREPARED PURSUANT TO AND SUBJECT TO THE TERMS OF AGENCY APPOINTMENT BY ITS CLIENT. AECOM ACCEPTS NO LIABILITY FOR ANY USE OF THIS DOCUMENT OTHER THAN BY ITS ORIGINAL CLIENT OR FOLLOWING AGENCY'S EXPRESS AGREEMENT TO SUCH USE, AND ONLY FOR THE PURPOSES FOR WHICH IT WAS PREPARED AND PROVIDED.</small>			
National Highways Temple Quay House 2 The Square, Temple Quay Bristol BS1 6HA			
AECOM + mace + WSP			
Drawing Number HE551506	Highways England PIN	Originator AMW	Volume GEN
SCHEME WIDE		DR	GI 00873
Location	Type	Role	Number
			01

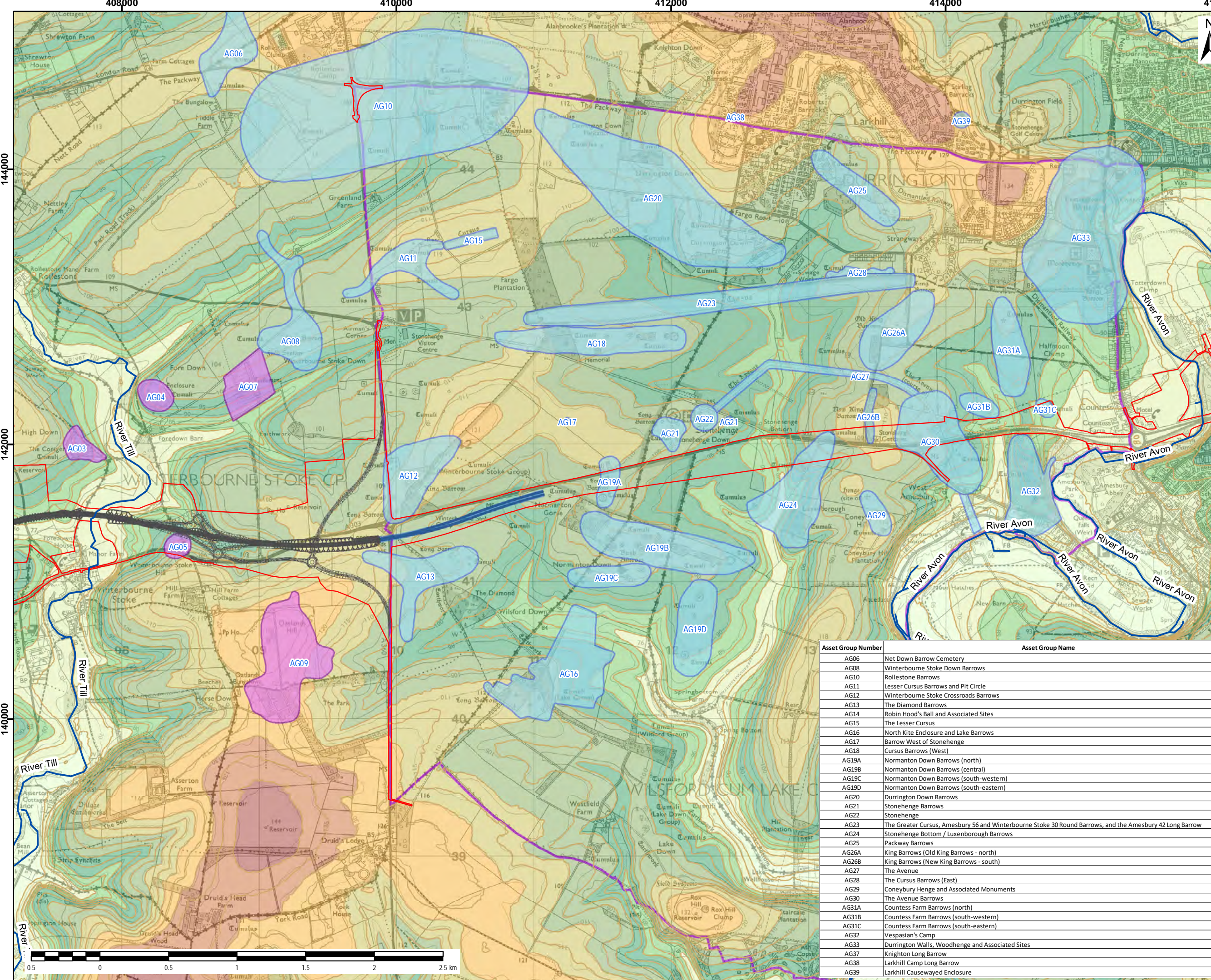

- NOTES / LEGEND**
- Proposed scheme boundary
 - Watercourse
 - 5m Contour Intervals
 - Cut and Cover Tunnel Extension
 - Cut and Cover Tunnel Extension construction footprint
 - Asset Groups outside the WHS addressed in the Environmental Statement
 - Asset Groups within or with a relationship to the WHS
 - World Heritage Site (WHS)

- Topography (m)**
- >50 - 60
 - >60 - 70
 - >70 - 80
 - >80 - 90
 - >90 - 100
 - >100 - 110
 - >110 - 120
 - >120 - 130
 - >130 - 140
 - >140 - 150

© Crown copyright and database rights 2022 Ordnance Survey 100030649. © Historic England 2021. Contains Ordnance Survey data © Crown copyright and database right 2022. The most publicly available up to date Historic England GIS Data can be obtained from <http://www.HistoricEngland.org.uk>.

Revision Details	By	Date	Suffix

Purpose of issue
HERITAGE IMPACT ASSESSMENT

Client
National Highways



Project Title
A303 AMESBURY TO BERWICK DOWN

Drawing Title
**FIGURE 7
LOCATION OF ASSET GROUPS,
SHOWING TOPOGRAPHY AND
WATERCOURSES - CUT AND COVER
TUNNEL EXTENSION**

Designed	Drawn	Checked	Approved	Date
AM	ER	AM	LO	11/07/22

Internal Project No. **60631413**
Scale @ A3 **1:25,000** Zone **SW**

THIS DOCUMENT HAS BEEN PREPARED PURSUANT TO AND SUBJECT TO THE TERMS OF AECOM'S APPOINTMENT BY ITS CLIENT. AECOM ACCEPTS NO LIABILITY FOR ANY USE OF THIS DOCUMENT OTHER THAN BY ITS ORIGINAL CLIENT OR FOLLOWING AECOM'S EXPRESS AGREEMENT TO SUCH USE, AND ONLY FOR THE PURPOSES FOR WHICH IT WAS PREPARED AND PROVIDED.

National Highways
Temple Quay House
2 The Square, Temple Quay
Bristol
BS1 6HA



AECOM + mace + WSP

Drawing Number	Highways England PIN	Originator	Volume	Rev
HE551506	AMW	GEN	01	

Asset Group Number	Asset Group Name
AG06	Net Down Barrow Cemetery
AG08	Winterbourne Stoke Down Barrows
AG10	Rollestone Barrows
AG11	Lesser Cursus Barrows and Pit Circle
AG12	Winterbourne Stoke Crossroads Barrows
AG13	The Diamond Barrows
AG14	Robin Hood's Ball and Associated Sites
AG15	The Lesser Cursus
AG16	North Kite Enclosure and Lake Barrows
AG17	Barrow West of Stonehenge
AG18	Cursus Barrows (West)
AG19A	Normanton Down Barrows (north)
AG19B	Normanton Down Barrows (central)
AG19C	Normanton Down Barrows (south-western)
AG19D	Normanton Down Barrows (south-eastern)
AG20	Durrington Down Barrows
AG21	Stonehenge Barrows
AG22	Stonehenge
AG23	The Greater Cursus, Amesbury 56 and Winterbourne Stoke 30 Round Barrows, and the Amesbury 42 Long Barrow
AG24	Stonehenge Bottom / Luxenborough Barrows
AG25	Packway Barrows
AG26A	King Barrows (Old King Barrows - north)
AG26B	King Barrows (New King Barrows - south)
AG27	The Avenue
AG28	The Cursus Barrows (East)
AG29	Coneybury Henge and Associated Monuments
AG30	The Avenue Barrows
AG31A	Countess Farm Barrows (north)
AG31B	Countess Farm Barrows (south-western)
AG31C	Countess Farm Barrows (south-eastern)
AG32	Vespasian's Camp
AG33	Durrington Walls, Woodhenge and Associated Sites
AG37	Knighton Long Barrow
AG38	Larkhill Camp Long Barrow
AG39	Larkhill Causewayed Enclosure

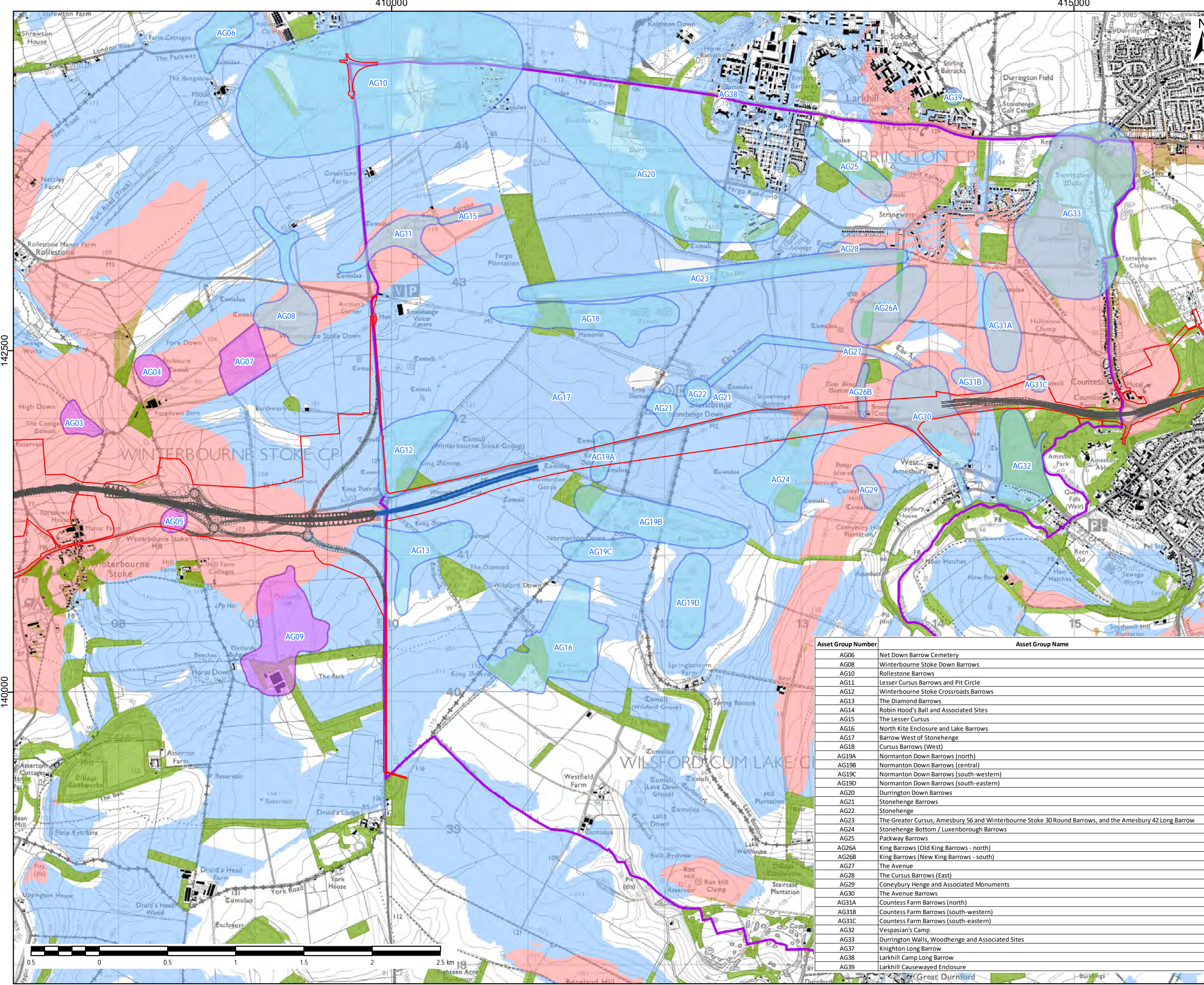

- NOTES / LEGEND**
- Proposed scheme boundary
 - Cut and Cover Tunnel Extension
 - Cut and Cover Tunnel Extension construction footprint
 - World Heritage Site (WHS)
 - Asset Groups outside the WHS addressed in the Environmental Statement
 - Asset Groups within or with a relationship to the WHS
 - Existing Building (8m – OS MasterMap)
 - Existing Woodland (10m – National Forest Inventory)
- Where traffic along the existing A303 is not theoretically visible, but traffic along the proposed A303 mainline is theoretically visible
- Where traffic along the existing A303 is theoretically visible, but traffic along the proposed A303 mainline is not theoretically visible
- Where traffic along the existing A303 is theoretically visible, and where traffic along the proposed A303 mainline is also theoretically visible

1) Zone of Theoretical View (ZTV) has been generated using Environment Agency bare earth digital terrain model which does not take into account the screening effects of vegetation, buildings and other structures.
 2) ZTV based upon selected points at 25m intervals along the proposed alignment design with an observer height of 1.5m and an assumed HGV vehical height of 4m.

© Crown copyright and database rights 2022
 Ordnance Survey 100030649. © Historic England 2022. Contains Ordnance Survey data © Crown copyright and database right 2022. The most publicly available up to date Historic England GIS Data can be obtained from <http://www.HistoricEngland.org.uk>.

Revision Details	By	Check	Date	Suffix
Purpose of issue				
HERITAGE IMPACT ASSESSMENT				

Client	National Highways
Project Title	A303 AMESBURY TO BERWICK DOWN

Client	National Highways
Project Title	A303 AMESBURY TO BERWICK DOWN

Client	National Highways
Project Title	A303 AMESBURY TO BERWICK DOWN

Client	National Highways
Project Title	A303 AMESBURY TO BERWICK DOWN

Client	National Highways
Project Title	A303 AMESBURY TO BERWICK DOWN

Client	National Highways
Project Title	A303 AMESBURY TO BERWICK DOWN

Client	National Highways
Project Title	A303 AMESBURY TO BERWICK DOWN

Asset Group Number	Asset Group Name
AG06	Net Down Barrow Cemetery
AG08	Winterbourne Stoke Down Barrows
AG10	Rollestone Barrows
AG11	Lesser Cursus Barrows and Pit Circle
AG12	Winterbourne Stoke Crossroads Barrows
AG13	The Diamond Barrows
AG14	Robin Hood's Ball and Associated Sites
AG15	The Lesser Cursus
AG16	North Kite Enclosure and Lake Barrows
AG17	Barrow West of Stonehenge
AG18	Cursus Barrows (West)
AG19A	Normanton Down Barrows (north)
AG19B	Normanton Down Barrows (central)
AG19C	Normanton Down Barrows (south-western)
AG19D	Normanton Down Barrows (south-eastern)
AG20	Durrington Down Barrows
AG21	Stonehenge Barrows
AG22	Stonehenge
AG23	The Greater Cursus, Amesbury 56 and Winterbourne Stoke 30 Round Barrows, and the Amesbury 42 Long Barrow
AG24	Stonehenge Bottom / Luxenborough Barrows
AG25	Packway Barrows
AG26A	King Barrows (Old King Barrows - north)
AG26B	King Barrows (New King Barrows - south)
AG27	The Avenue
AG28	The Cursus Barrows (East)
AG29	Coneybury Henge and Associated Monuments
AG30	The Avenue Barrows
AG31A	Countess Farm Barrows (north)
AG31B	Countess Farm Barrows (south-western)
AG31C	Countess Farm Barrows (south-eastern)
AG32	Vespasian's Camp
AG33	Durrington Walls, Woodhenge and Associated Sites
AG37	Knighton Long Barrow
AG38	Larkhill Camp Long Barrow
AG39	Larkhill Causewayed Enclosure

142500

140000

408000

410000

412000

414000



- NOTES / LEGEND**
- Proposed scheme boundary
 - Cut and Cover Tunnel Extension
 - Cut and Cover Tunnel Extension construction footprint
 - Asset Groups outside the WHS addressed in the Environmental Statement
 - Asset Groups within or with a relationship to the WHS
 - World Heritage Site (WHS)
- Composite weighted scoring - Tranquillity**
- Most Tranquil
 - Least Tranquil

144000

142000

140000

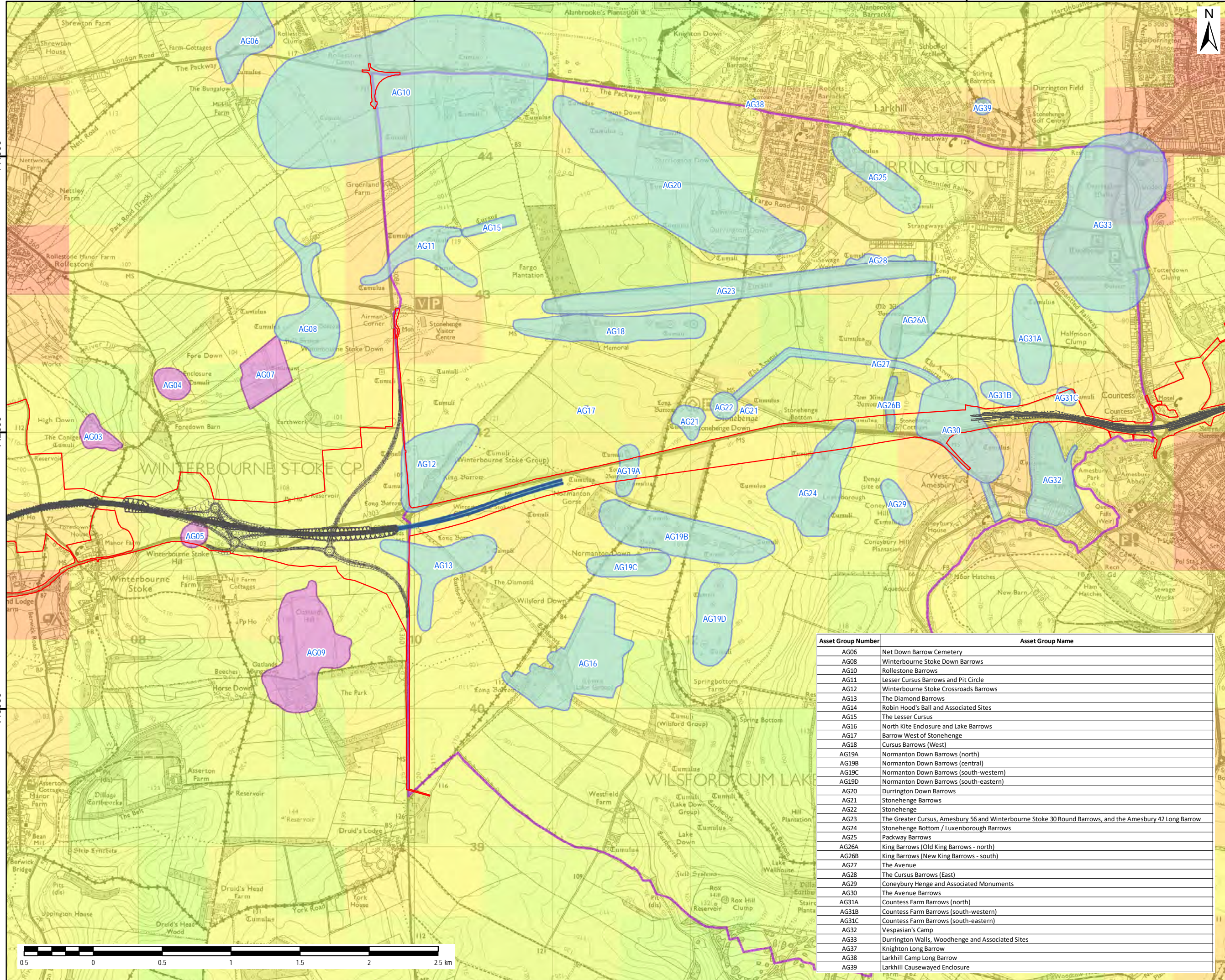

© Crown copyright and database rights 2022 Ordnance Survey 100030649. © Historic England 2021. Contains Ordnance Survey data © Crown copyright and database right 2022. The most publicly available up to date Historic England GIS Data can be obtained from <http://www.HistoricEngland.org.uk>.

Revision Details	By	Check	Date	Suffix

Purpose of issue
HERITAGE IMPACT ASSESSMENT

Client
National Highways

Project Title
A303 AMESBURY TO BERWICK DOWN

Drawing Title
**FIGURE 9
LOCATION OF ASSET GROUPS IN
RELATION TO TRANQUILITY (EXISTING)
- CUT AND COVER TUNNEL EXTENSION**

Designed	Drawn	Checked	Approved	Date
AM	AM	CC	LO	11/07/22

Internal Project No. **60631413**
Scale @ A3 **1:25,000** Zone **SW**

THIS DOCUMENT HAS BEEN PREPARED PURSUANT TO AND SUBJECT TO THE TERMS OF AECOM'S APPOINTMENT BY ITS CLIENT. AECOM ACCEPTS NO LIABILITY FOR ANY USE OF THIS DOCUMENT OTHER THAN BY ITS ORIGINAL CLIENT OR FOLLOWING AECOM'S EXPRESS AGREEMENT TO SUCH USE, AND ONLY FOR THE PURPOSES FOR WHICH IT WAS PREPARED AND PROVIDED.

National Highways
Temple Quay House
2 The Square, Temple Quay
Bristol
BS1 6HA
 AECOM + mace + WSP

Drawing Number	Highways England PIN	Originator	Volume	Rev
HE551506	AMW	GEN	01	
SCHEME WIDE	DR	GI	00876	
Location	Type	Role	Number	

Asset Group Number	Asset Group Name
AG06	Net Down Barrow Cemetery
AG08	Winterbourne Stoke Down Barrows
AG10	Rollestone Barrows
AG11	Lesser Cursus Barrows and Pit Circle
AG12	Winterbourne Stoke Crossroads Barrows
AG13	The Diamond Barrows
AG14	Robin Hood's Ball and Associated Sites
AG15	The Lesser Cursus
AG16	North Kite Enclosure and Lake Barrows
AG17	Barrow West of Stonehenge
AG18	Cursus Barrows (West)
AG19A	Normanton Down Barrows (north)
AG19B	Normanton Down Barrows (central)
AG19C	Normanton Down Barrows (south-western)
AG19D	Normanton Down Barrows (south-eastern)
AG20	Durrington Down Barrows
AG21	Stonehenge Barrows
AG22	Stonehenge
AG23	The Greater Cursus, Amesbury 56 and Winterbourne Stoke 30 Round Barrows, and the Amesbury 42 Long Barrow
AG24	Stonehenge Bottom / Luxenborough Barrows
AG25	Packway Barrows
AG26A	King Barrows (Old King Barrows - north)
AG26B	King Barrows (New King Barrows - south)
AG27	The Avenue
AG28	The Cursus Barrows (East)
AG29	Coneybury Henge and Associated Monuments
AG30	The Avenue Barrows
AG31A	Countess Farm Barrows (north)
AG31B	Countess Farm Barrows (south-western)
AG31C	Countess Farm Barrows (south-eastern)
AG32	Vespasian's Camp
AG33	Durrington Walls, Woodhenge and Associated Sites
AG37	Knighton Long Barrow
AG38	Larkhill Camp Long Barrow
AG39	Larkhill Causewayed Enclosure

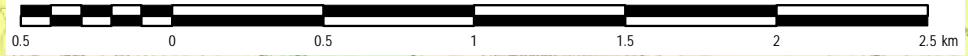

408000

410000

412000

414000



- NOTES / LEGEND**
- Proposed scheme boundary
 - Cut and Cover Tunnel Extension
 - Cut and Cover Tunnel Extension construction footprint
 - Asset Groups outside the WHS addressed in the Environmental Statement
 - Asset Groups within or with a relationship to the WHS
 - World Heritage Site (WHS)
- Night Lights (Existing Sources of Light)**
(NanoWatts / cm² / sr)
- 16 - 32
 - 8 - 16
 - 4 - 8
 - 2 - 4
 - 1 - 2
 - 0.5 - 1
 - 0.25 - 0.5
 - < 0.25 (low)

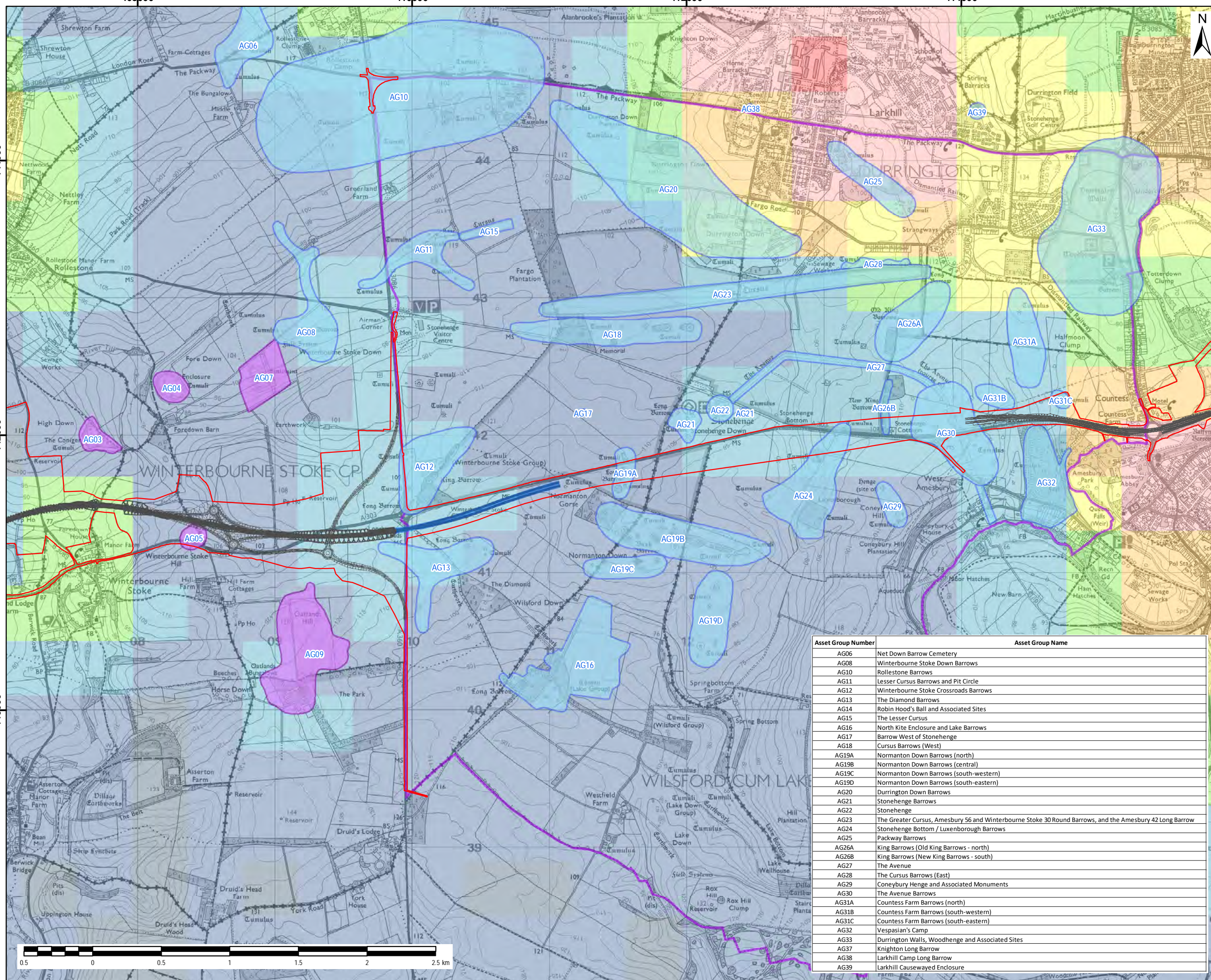

© Crown copyright and database rights 2022 Ordnance Survey 100030649. © Historic England 2021. Contains Ordnance Survey data © Crown copyright and database right 2022. The most publicly available up to date Historic England GIS Data can be obtained from <http://www.HistoricEngland.org.uk>.

Revision Details	By	Date	Suffix
	Check		
Purpose of issue			
HERITAGE IMPACT ASSESSMENT			

Client
National Highways

Project Title
A303 AMESBURY TO BERWICK DOWN

FIGURE 10
LOCATION OF ASSET GROUPS IN RELATION TO DARK SKIES (EXISTING) - CUT AND COVER TUNNEL EXTENSION

Designed	Drawn	Checked	Approved	Date
AM	AM	CC	LO	11/07/22
Internal Project No. 60631413				
Scale @ A3	Zone			
1:25,000	SW			

THIS DOCUMENT HAS BEEN PREPARED PURSUANT TO AND SUBJECT TO THE TERMS OF AECOM'S APPOINTMENT BY ITS CLIENT. AECOM ACCEPTS NO LIABILITY FOR ANY USE OF THIS DOCUMENT OTHER THAN BY ITS ORIGINAL CLIENT OR FOLLOWING AECOM'S EXPRESS AGREEMENT TO SUCH USE, AND ONLY FOR THE PURPOSES FOR WHICH IT WAS PREPARED AND PROVIDED.

National Highways
Temple Quay House
2 The Square, Temple Quay
Bristol
BS1 6HA

AECOM + mace + WSP

Drawing Number	Highways England PIN	Originator	Volume	Rev
HE551506	AMW	AMW	GEN	01
SCHEME WIDE		DR	GI	00877
Location	Type	Role	Number	

Asset Group Number	Asset Group Name
AG06	Net Down Barrow Cemetery
AG08	Winterbourne Stoke Down Barrows
AG10	Rollestone Barrows
AG11	Lesser Cursus Barrows and Pit Circle
AG12	Winterbourne Stoke Crossroads Barrows
AG13	The Diamond Barrows
AG14	Robin Hood's Ball and Associated Sites
AG15	The Lesser Cursus
AG16	North Kite Enclosure and Lake Barrows
AG17	Barrow West of Stonehenge
AG18	Cursus Barrows (West)
AG19A	Normanton Down Barrows (north)
AG19B	Normanton Down Barrows (central)
AG19C	Normanton Down Barrows (south-western)
AG19D	Normanton Down Barrows (south-eastern)
AG20	Durrington Down Barrows
AG21	Stonehenge Barrows
AG22	Stonehenge
AG23	The Greater Cursus, Amesbury 56 and Winterbourne Stoke 30 Round Barrows, and the Amesbury 42 Long Barrow
AG24	Stonehenge Bottom / Luxenborough Barrows
AG25	Packway Barrows
AG26A	King Barrows (Old King Barrows - north)
AG26B	King Barrows (New King Barrows - south)
AG27	The Avenue
AG28	The Cursus Barrows (East)
AG29	Coneybury Henge and Associated Monuments
AG30	The Avenue Barrows
AG31A	Countess Farm Barrows (north)
AG31B	Countess Farm Barrows (south-western)
AG31C	Countess Farm Barrows (south-eastern)
AG32	Vespasian's Camp
AG33	Durrington Walls, Woodhenge and Associated Sites
AG37	Knighton Long Barrow
AG38	Larkhill Camp Long Barrow
AG39	Larkhill Causewayed Enclosure

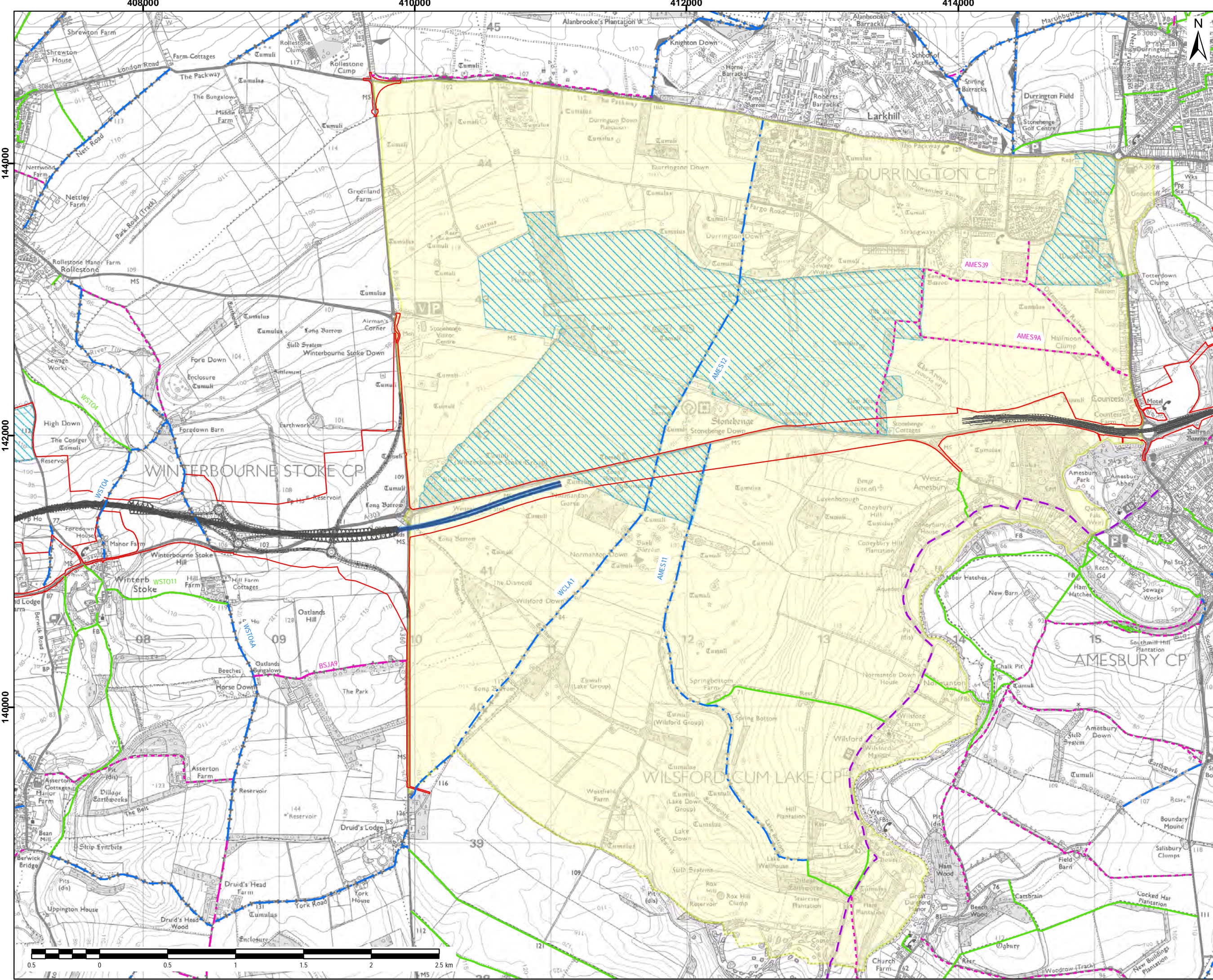

- NOTES / LEGEND
- Proposed scheme boundary
 - National Cycle Route
 - Footpath
 - Bridleway
 - Byway Open to all traffic
 - Restricted Byway
 - Cut and Cover Tunnel Extension
 - Cut and Cover Tunnel Extension construction footprint
 - Open Access Land - Land designated as open access land under the Countryside and Rights of Way Act 2000, or land managed as permissive access land by the National Trust

© Crown copyright and database rights 2022 Ordnance Survey 100030649.
Published under Open Government License (OGL) version 3.0.
Sourced from National Trust 2018.

Revision Details	By	Date	Suffix

Purpose of issue
HERITAGE IMPACT ASSESSMENT

Client
National Highways

Project Title
A303 AMESBURY TO BERWICK DOWN

Drawing Title
**FIGURE 11
LOCATION OF PUBLIC RIGHTS OF WAY AND OTHER ACCESS - CUT AND COVER TUNNEL EXTENSION**

Designed	Drawn	Checked	Approved	Date
AM	ER	AM	LO	11/07/22

Internal Project No:
60631413

Scale @ A3: **1:25,000** Zone: **SW**

THIS DOCUMENT HAS BEEN PREPARED PURSUANT TO AND SUBJECT TO THE TERMS OF ACOM'S APPOINTMENT BY ITS CLIENT. ACOM ACCEPTS NO LIABILITY FOR ANY USE OF THIS DOCUMENT OTHER THAN BY ITS ORIGINAL CLIENT OR FOLLOWING ACOM'S EXPRESS AGREEMENT TO SUCH USE, AND ONLY FOR THE PURPOSES FOR WHICH IT WAS PREPARED AND PROVIDED.

National Highways
Temple Quay House
2 The Square, Temple Quay
Bristol
BS1 6HA

Drawing Number	Highways England PIN	Originator	Volume	Rev
HE551506	AMW	GEN	01	

SCHEME WIDE	DR	GI	00878

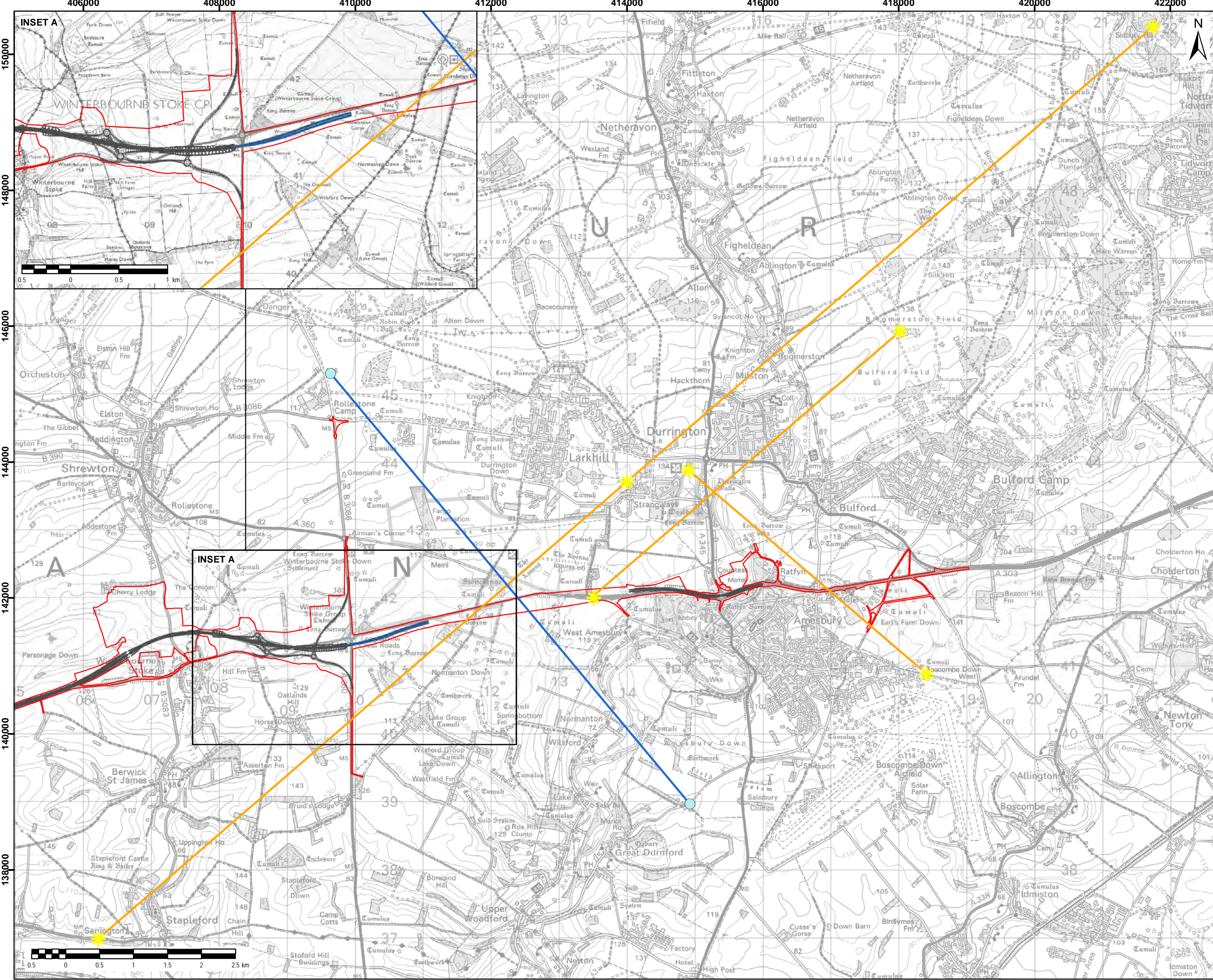

- NOTES / LEGEND
- Proposed scheme boundary
 - Moon
 - ★ Sun
 - Moonrise/Moonset
 - Sunrise/Sunset
 - Cut and Cover Tunnel Extension
 - Cut and Cover Tunnel Extension construction footprint

© Crown copyright and database rights 2022 Ordnance Survey 100030649. Published under Open Government License (OGL) version 3.0. Sourced from National Trust 2018.

Revision Details	By	Date	Suffix

Purpose of issue
HERITAGE IMPACT ASSESSMENT

Client
National Highways



Project Title
A303 AMESBURY TO BERWICK DOWN

Drawing Title
**FIGURE 12
INDICATIVE LOCATION OF ASTRONOMICAL
SIGHTLINES- CUT AND COVER
TUNNEL EXTENSION**

Designed	Drawn	Checked	Approved	Date
AM	ER	AM	LO	11/07/22

Internal Project No.
60631413

Scale @ A3
1:50,000 Zone
SW

THIS DOCUMENT HAS BEEN PREPARED PURSUANT TO AND SUBJECT TO THE TERMS OF ACOM'S APPOINTMENT BY ITS CLIENT. ACOM ACCEPTS NO LIABILITY FOR ANY USE OF THIS DOCUMENT OTHER THAN BY ITS ORIGINAL CLIENT OR FOLLOWING ACOM'S EXPRESS AGREEMENT TO SUCH USE, AND ONLY FOR THE PURPOSES FOR WHICH IT WAS PREPARED AND PROVIDED.

National Highways
Temple Quay House
2 The Square, Temple Quay
Bristol
BS1 6HA



AECOM + mace + WSP

Drawing Number	Highways England PIN	Originator	Volume	Rev
HE551506	AMW	GEN	01	

SCHEME WIDE	DR	GI	00879

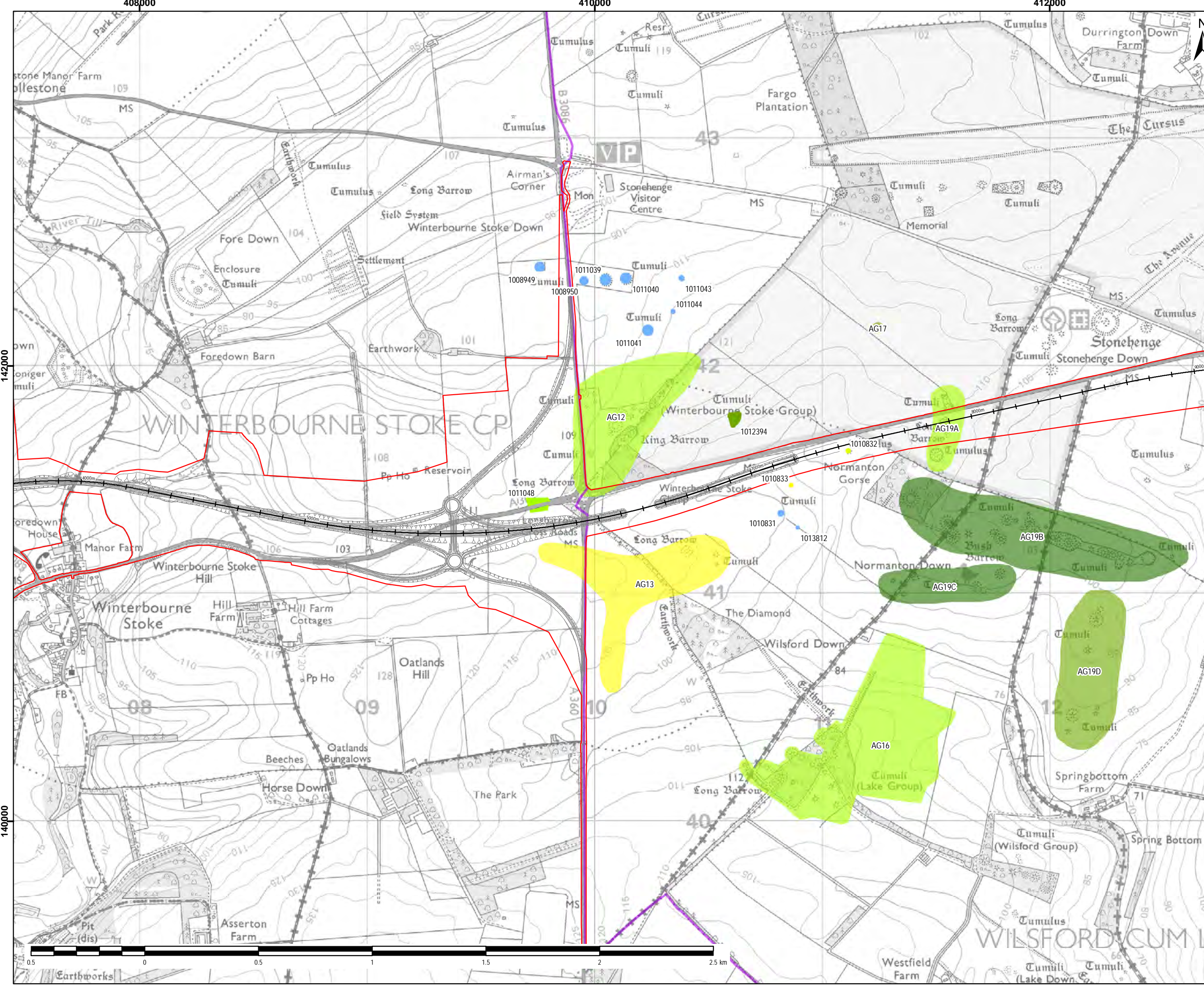

NOTES / LEGEND

- Proposed scheme boundary
- Chainage
- Scheme Wide Alignment
- World Heritage Site (WHS)

Anticipated impacts and effects of the DCO Scheme

- Moderate Beneficial
- Slight Beneficial
- Slight Adverse
- Neutral

© Crown copyright and database rights 2022 Ordnance Survey 100030649. © Historic England 2021. Contains Ordnance Survey data © Crown copyright and database right 2022. The most publicly available up to date Historic England GIS Data can be obtained from <http://www.HistoricEngland.org.uk>.

Revision Details	By	Date	Suffix

Purpose of issue
HERITAGE IMPACT ASSESSMENT

Client
National Highways

Project Title
A303 AMESBURY TO BERWICK DOWN

Drawing Title
FIGURE 13.1 SUMMARY OF EFFECTS ON ASSET GROUPS – DCO SCHEME

Designed	Drawn	Checked	Approved	Date
AM	ER	AM	LO	11/07/22

Internal Project No. **60631413**
Scale @ A3 **1:15,000** Zone **SW**

THIS DOCUMENT HAS BEEN PREPARED PURSUANT TO AND SUBJECT TO THE TERMS OF AECOM'S APPOINTMENT BY ITS CLIENT. AECOM ACCEPTS NO LIABILITY FOR ANY USE OF THIS DOCUMENT OTHER THAN BY ITS ORIGINAL CLIENT OR FOLLOWING AECOM'S EXPRESS AGREEMENT TO SUCH USE, AND ONLY FOR THE PURPOSES FOR WHICH IT WAS PREPARED AND PROVIDED.

National Highways
Temple Quay House
2 The Square, Temple Quay
Bristol
BS1 6HA

AECOM + mace + WSP

Drawing Number	Highways England PIN	Originator	Volume	Rev
HE551506	AMW	GEN	01	
SCHEME WIDE	DR	GI	00880	
Location	Type	Role	Number	

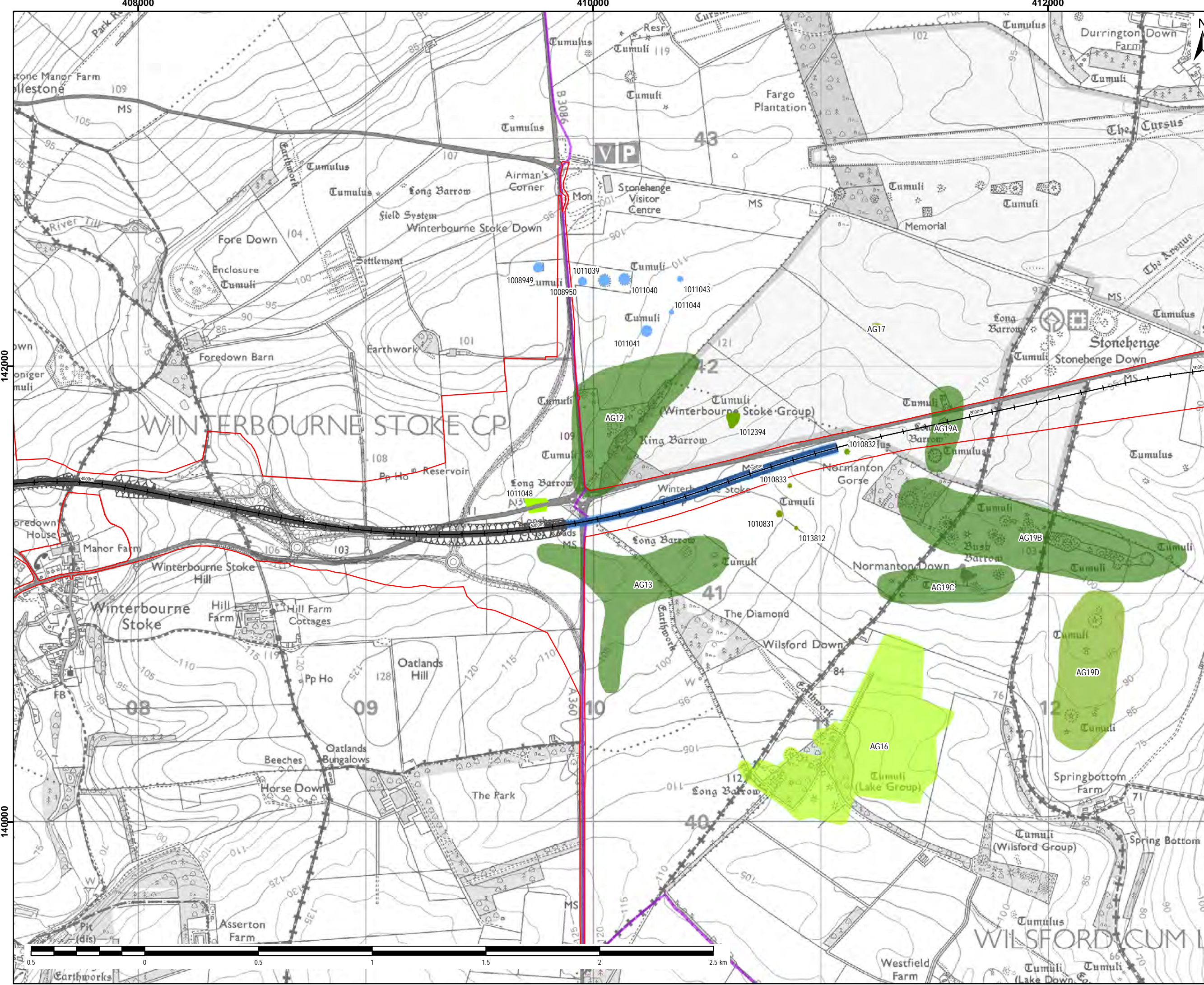

- NOTES / LEGEND**
- Proposed scheme boundary
 - Chainage
 - Cut and Cover Tunnel Extension
 - Cut and Cover Tunnel Extension construction footprint
 - World Heritage Site (WHS)
- Anticipated impacts and effects of Alternative Cut and Cover Tunnel Extension**
- Large Beneficial
 - Moderate Beneficial
 - Slight Beneficial
 - Slight Adverse
 - Neutral

© Crown copyright and database rights 2022 Ordnance Survey 100030649. © Historic England 2021. Contains Ordnance Survey data © Crown copyright and database right 2022. The most publicly available up to date Historic England GIS Data can be obtained from <http://www.HistoricEngland.org.uk>.

Revision Details	By	Date	Suffix

Purpose of issue
HERITAGE IMPACT ASSESSMENT

Client
National Highways

Project Title
A303 AMESBURY TO BERWICK DOWN

Drawing Title
FIGURE 13.2
SUMMARY OF EFFECTS ON ASSET GROUPS – CUT AND COVER TUNNEL EXTENSION

Designed	Drawn	Checked	Approved	Date
AM	ER	AM	LO	11/07/22

Internal Project No. 60631413
Scale @ A3 1:15,000 Zone SW

THIS DOCUMENT HAS BEEN PREPARED PURSUANT TO AND SUBJECT TO THE TERMS OF AECOM'S APPOINTMENT BY ITS CLIENT. AECOM ACCEPTS NO LIABILITY FOR ANY USE OF THIS DOCUMENT OTHER THAN BY ITS ORIGINAL CLIENT OR FOLLOWING AECOM'S EXPRESS AGREEMENT TO SUCH USE, AND ONLY FOR THE PURPOSES FOR WHICH IT WAS PREPARED AND PROVIDED.

National Highways
Temple Quay House
2 The Square, Temple Quay
Bristol
BS1 6HA
 AECOM + mace + WSP

Drawing Number	Highways England PIN	Originator	Volume	Rev
HE551506	AMW	GEN	01	
SCHEME WIDE	DR	GI	00881	
Location	Type	Role	Number	



- NOTES / LEGEND
- Proposed scheme boundary
 - Photomontage
 - Cut and Cover Tunnel Extension
 - Cut and Cover Tunnel Extension construction footprint

© Crown copyright and database rights 2022 Ordnance Survey 100030649.

Revision Details	By	Date	Suffix
	Check		

Purpose of issue
ENVIRONMENTAL IMPACT ASSESSMENT

Client
National Highways

Project Title
A303 AMESBURY TO BERWICK DOWN

Drawing Title
FIGURE 14
LOCATIONS OF VIEWPOINTS IN
RELATION TO CUT AND COVER
TUNNEL EXTENSION

Designed	Drawn	Checked	Approved	Date
AM	ER	AM	LO	11/07/22

Internal Project No. 60631413
Scale @ A3 1:15,000 Zone SW

THIS DOCUMENT HAS BEEN PREPARED PURSUANT TO AND SUBJECT TO THE TERMS OF AECOM'S APPOINTMENT BY ITS CLIENT. AECOM ACCEPTS NO LIABILITY FOR ANY USE OF THIS DOCUMENT OTHER THAN BY ITS ORIGINAL CLIENT OR FOLLOWING AECOM'S EXPRESS AGREEMENT TO SUCH USE, AND ONLY FOR THE PURPOSES FOR WHICH IT WAS PREPARED AND PROVIDED.

Highways England
Temple Quay House
2 The Square, Temple Quay
Bristol BS1 6HA
 AECOM + mace + WSP

Drawing Number	Highways England PIN	Originator	Volume	Rev
HE551506	AMW	GEN		01
SCHEME WIDE	DR	GI	00882	
Location	Type	Role	Number	

Existing



DCO



Cut and Cover Tunnel Extension



NOTES / LEGEND

© Crown copyright and database rights 2022 Ordnance Survey 100030649. © Historic England 2021. Contains Ordnance Survey data © Crown copyright and database right 2022. The most publicly available up to date Historic England GIS Data can be obtained from <http://www.HistoricEngland.org.uk>.

Revision Details	By	Date	Suffix
	Check		

Purpose of issue
HERITAGE IMPACT ASSESSMENT

Client
National Highways 

Project Title
A303 AMESBURY TO BERWICK DOWN

Drawing Title
FIGURE 15.1 PHOTOMONTAGE ALT-01 – CUT AND COVER TUNNEL EXTENSION

Designed	Drawn	Checked	Approved	Date
CB	CB	CC	LO	11/07/22

Internal Project No. **60631413**
Scale @ A3 Zone **SW**

THIS DOCUMENT HAS BEEN PREPARED PURSUANT TO AND SUBJECT TO THE TERMS OF AECOM'S APPOINTMENT BY ITS CLIENT. AECOM ACCEPTS NO LIABILITY FOR ANY USE OF THIS DOCUMENT OTHER THAN BY ITS ORIGINAL CLIENT OR FOLLOWING AECOM'S EXPRESS AGREEMENT TO SUCH USE, AND ONLY FOR THE PURPOSES FOR WHICH IT WAS PREPARED AND PROVIDED.

Highways England
Temple Quay House
2 The Square, Temple Quay
Bristol
BS1 6HA

AECOM + mace + WSP

Drawing Number	Highways England PIN	Originator	Volume	Rev
HE551506	AMW	GEN		01
SCHEME WIDE	DR	GI	00897	
Location	Type	Role	Number	

Existing



DCO



Cut and Cover Tunnel Extension



NOTES / LEGEND

© Crown copyright and database rights 2022 Ordnance Survey 100030649. © Historic England 2021. Contains Ordnance Survey data © Crown copyright and database right 2022. The most publicly available up to date Historic England GIS Data can be obtained from <http://www.HistoricEngland.org.uk>.

Revision Details	By	Date	Suffix
	CB		

Purpose of issue
HERITAGE IMPACT ASSESSMENT

Client
National Highways 

Project Title
A303 AMESBURY TO BERWICK DOWN

Drawing Title
FIGURE 15.2 PHOTOMONTAGE ALT-02 - CUT AND COVER TUNNEL EXTENSION

Designed	Drawn	Checked	Approved	Date
CB	CB	CC	LO	11/07/22

Internal Project No. **60631413**
Scale @ A3 Zone **SW**

THIS DOCUMENT HAS BEEN PREPARED PURSUANT TO AND SUBJECT TO THE TERMS OF AECOM'S APPOINTMENT BY ITS CLIENT. AECOM ACCEPTS NO LIABILITY FOR ANY USE OF THIS DOCUMENT OTHER THAN BY ITS ORIGINAL CLIENT OR FOLLOWING AECOM'S EXPRESS AGREEMENT TO SUCH USE, AND ONLY FOR THE PURPOSES FOR WHICH IT WAS PREPARED AND PROVIDED.

Highways England
Temple Quay House
2 The Square, Temple Quay
Bristol
BS1 6HA

AECOM + mace + WSP

Drawing Number	Highways England PIN	Originator	Volume	Rev
HE551506	AMW	GEN		01
SCHEME WIDE	DR	GI	00898	

Existing



DCO



Cut and Cover Tunnel Extension



NOTES / LEGEND

© Crown copyright and database rights 2022 Ordnance Survey 100030649. © Historic England 2021. Contains Ordnance Survey data © Crown copyright and database right 2022. The most publicly available up to date Historic England GIS Data can be obtained from <http://www.HistoricEngland.org.uk>.

Revision Details	By	Date	Suffix
	Check		

Purpose of issue
HERITAGE IMPACT ASSESSMENT

Client
National Highways 

Project Title
A303 AMESBURY TO BERWICK DOWN

Drawing Title
**FIGURE 15.3
PHOTOMONTAGE ALT-03
- CUT AND COVER TUNNEL EXTENSION**

Designed	Drawn	Checked	Approved	Date
CB	CB	CC	LO	11/07/22

Internal Project No. **60631413**

Scale @ A3 | Zone **SW**

THIS DOCUMENT HAS BEEN PREPARED PURSUANT TO AND SUBJECT TO THE TERMS OF AECOM'S APPOINTMENT BY ITS CLIENT. AECOM ACCEPTS NO LIABILITY FOR ANY USE OF THIS DOCUMENT OTHER THAN BY ITS ORIGINAL CLIENT OR FOLLOWING AECOM'S EXPRESS AGREEMENT TO SUCH USE, AND ONLY FOR THE PURPOSES FOR WHICH IT WAS PREPARED AND PROVIDED.

Highways England
Temple Quay House
2 The Square, Temple Quay
Bristol
BS1 6HA

AECOM + mace + WSP

Drawing Number	Highways England PIN	Originator	Volume	Rev
HE551506	AMW	GEN		01
SCHEME WIDE	DR	GI	00899	
Location	Type	Role	Number	